

MAIN FLOOR

616 SQ. FT.
9' CEILING

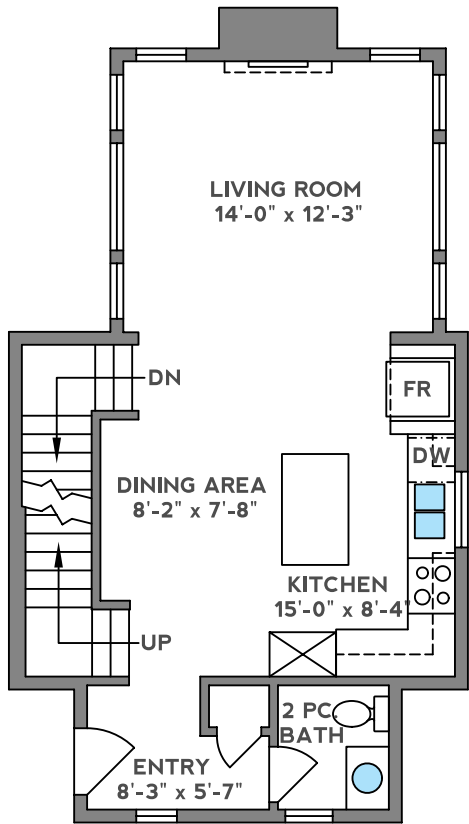

LOWER FLOOR

616 SQ. FT.
9'-6" CEILING

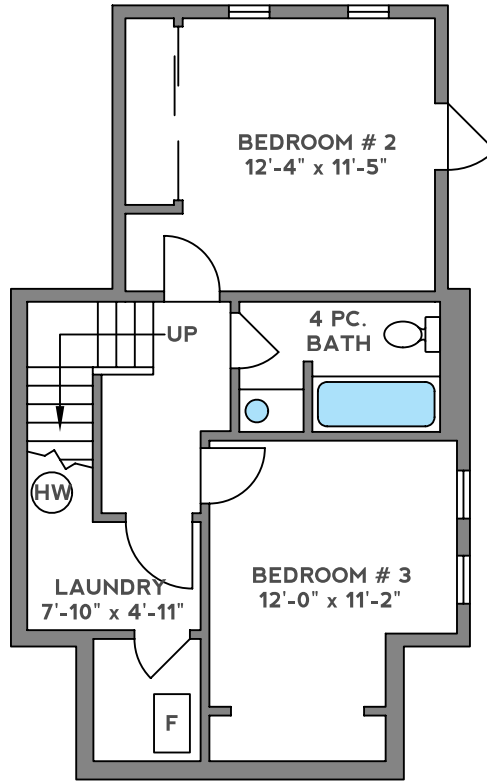

UPPER FLOOR

433 SQ. FT.
11'-8" CEILING

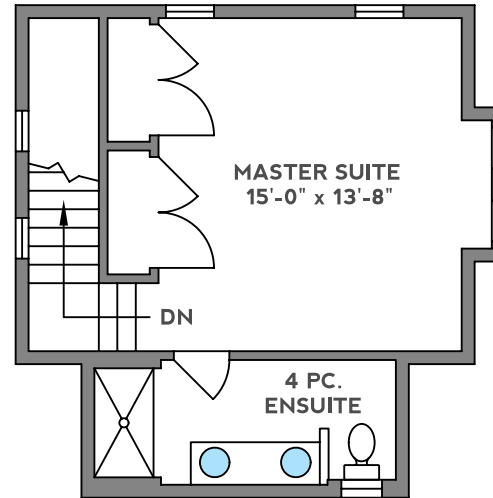

DET. GARAGE

388 SQ. FT.

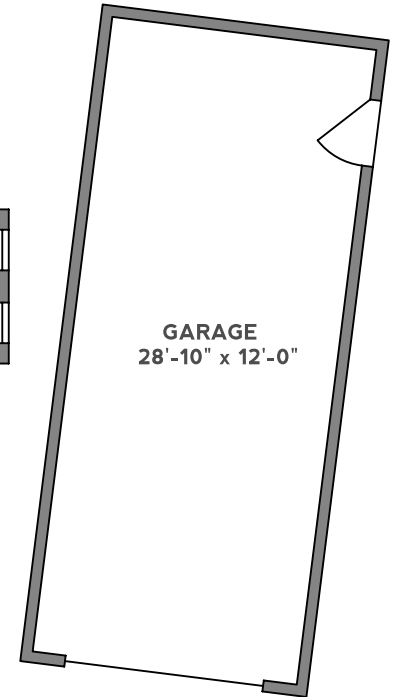

THE CIRCLE
AT SWALLOWS LANDING

NORTH

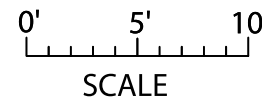

UNIT 5 - 849 DUNSMUIR ROAD
FEBRUARY 2, 2011

PREPARED FOR THE EXCLUSIVE USE OF DAVID PRICE
PLANS MAY NOT BE 100% ACCURATE, IF CRITICAL BUYER TO VERIFY.

FLOOR	AREA (SQ. FT.)		
	FINISHED	GARAGE	DECK / PATIO
MAIN	616	388	NA
LOWER	616	0	NA
UPPER	433	0	NA
TOTAL	1665	388	NA